



Naglieri Nonverbal Ability Test[®]
Second Edition

Student Report | Milan Petrov

SCHOOL : Westgate ES - 1670
DISTRICT : Fairfax County PS - 029

STUDENT NUMBER : 1624123
TEST DATE : 11/16/2017
AGE : 7 YRS 7 MOS
GRADE : 2 **NNAT2 LEVEL :** C

Purpose

The *Naglieri Nonverbal Ability Test[®] - Second Edition* is a brief nonverbal measure of general ability. The test questions are made of shapes and/or symbols. The instructions are straightforward and brief and can be given in different languages (e.g., Spanish). The NNAT2 measures ability fairly for students from many different cultural and linguistic backgrounds.

Intended Use

- As a nonverbal measure of general ability for students ages 5-17 or Grades K-12
- As a measure that evaluates ability for students from diverse populations who may use different languages or come from different cultures
- For the identification of gifted individuals, especially gifted students who come from culturally and linguistically diverse groups
- For the evaluation of students who are hearing impaired

This student was recently administered the *Naglieri Nonverbal Ability Test[®] - Second Edition (NNAT2)*. This report contains an explanation of the NNAT2 and how the student performed.

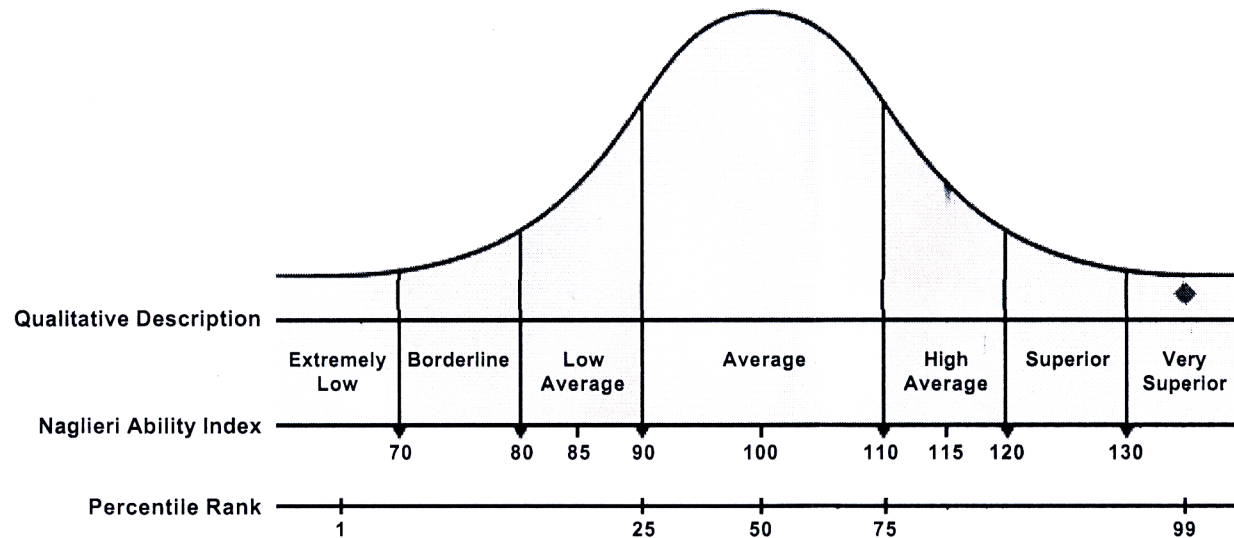

ADDITIONAL SCORES

RAW SCORE/NUMBER POSSIBLE: 48/48
SCALED SCORE: 770
NCE: 99.0
STANINE: 9

160 NAGLIERI ABILITY INDEX

This student's score has been placed on the graph to show how it relates to the scores of other students of the same age. Most children's scores will fall between 90 and 110. Scores in this range are considered to be average. Fewer children will have scores that fall between 70 to 89 and 111 to 130, and an extremely small number of children will have scores that fall below 70 or above 130. Use the Qualitative Description on the graph to help you understand where the student's score falls.

99 PERCENTILE RANK

Percentile Ranks range from a low of 1 to a high of 99. This score is used to compare the student's performance to that of a national sample of students of the same age. For example, if a child who is six years old has a Percentile Rank of 75, this means the student scored as well as or higher than 75 percent of six year old students who were tested. Please note that Percentile Rank and Percent Correct represent two different performance measurements and have different interpretations.